

MORGAN COUNTY, OHIO

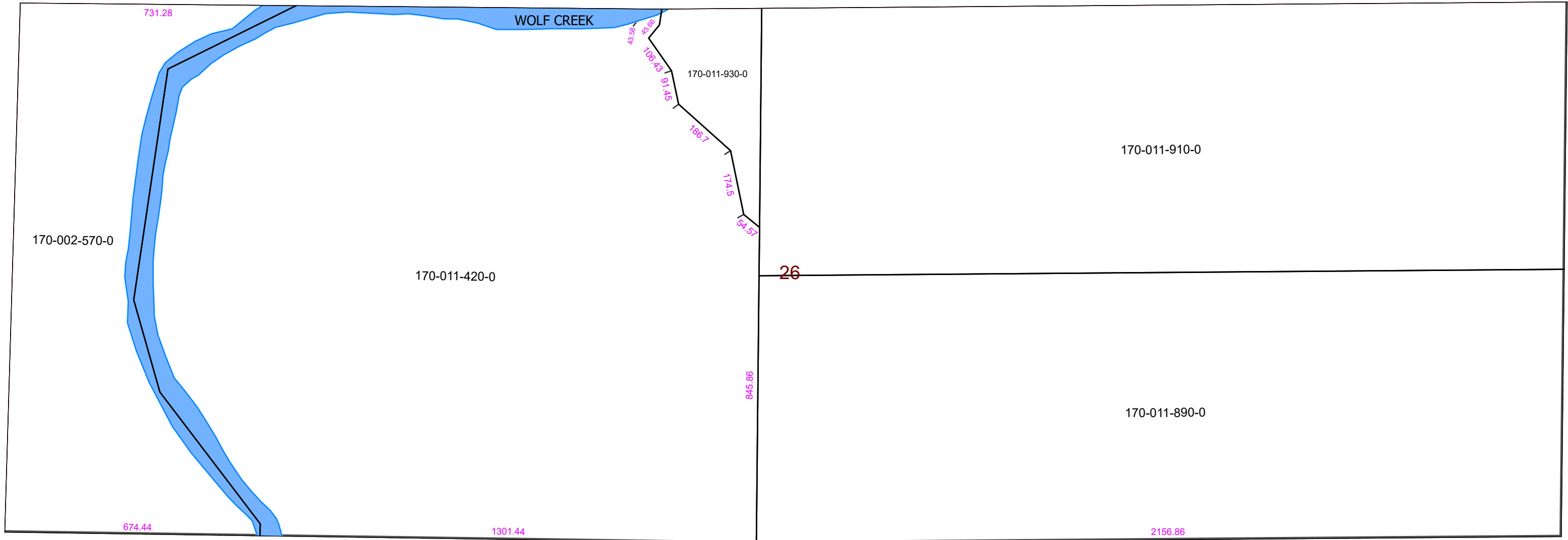

Boundaries

Type

- County
- Hidden
- Hydro
- Parcel
- ROW
- Section
- Lot
- <all other values>



08/10/2020

WINDSOR TWP. FRAC. 26, T-8, R-11, WEST BRANCH ALLOT.

PIN	Owner	LegalDescr	VOL	PAGE
170-002-570-0	COLEMAN RONALD L ET2AL	R11 T08 S00 FR 26	OR124	227
170-011-930-0	WALLBERG LIVING TRUST GLENN M & SUSAN R WALLBERG, TRUSTEES	R11 T08 S00 FR 26	OR233	960
170-011-910-0	WALLBERG LIVING TRUST GLENN M & SUSAN R WALLBERG, TRUSTEES	R11 T08 S00 FR 26	OR233	960
170-011-890-0	WALLBERG LIVING TRUST GLENN M & SUSAN R WALLBERG, TRUSTEES	R11 T08 S00 FR 26	OR233	960
170-011-420-0	WHALIN BRIAN G & ELAINE J	R11 T08 S00 FR 26	OR194	270

